Infantry Division, 15 July 1943

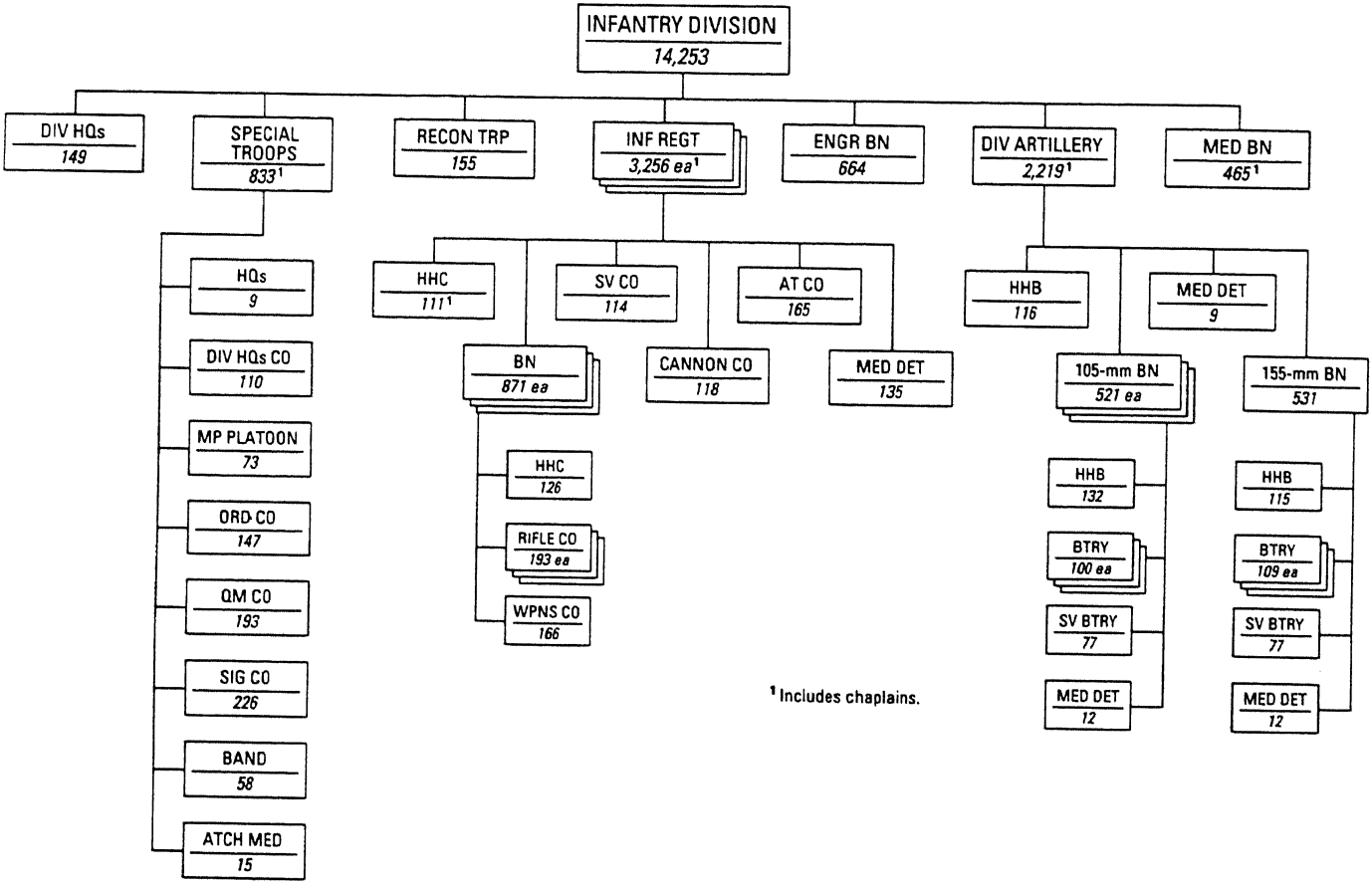

[1] Includes chaplains.